

SEE

D-566

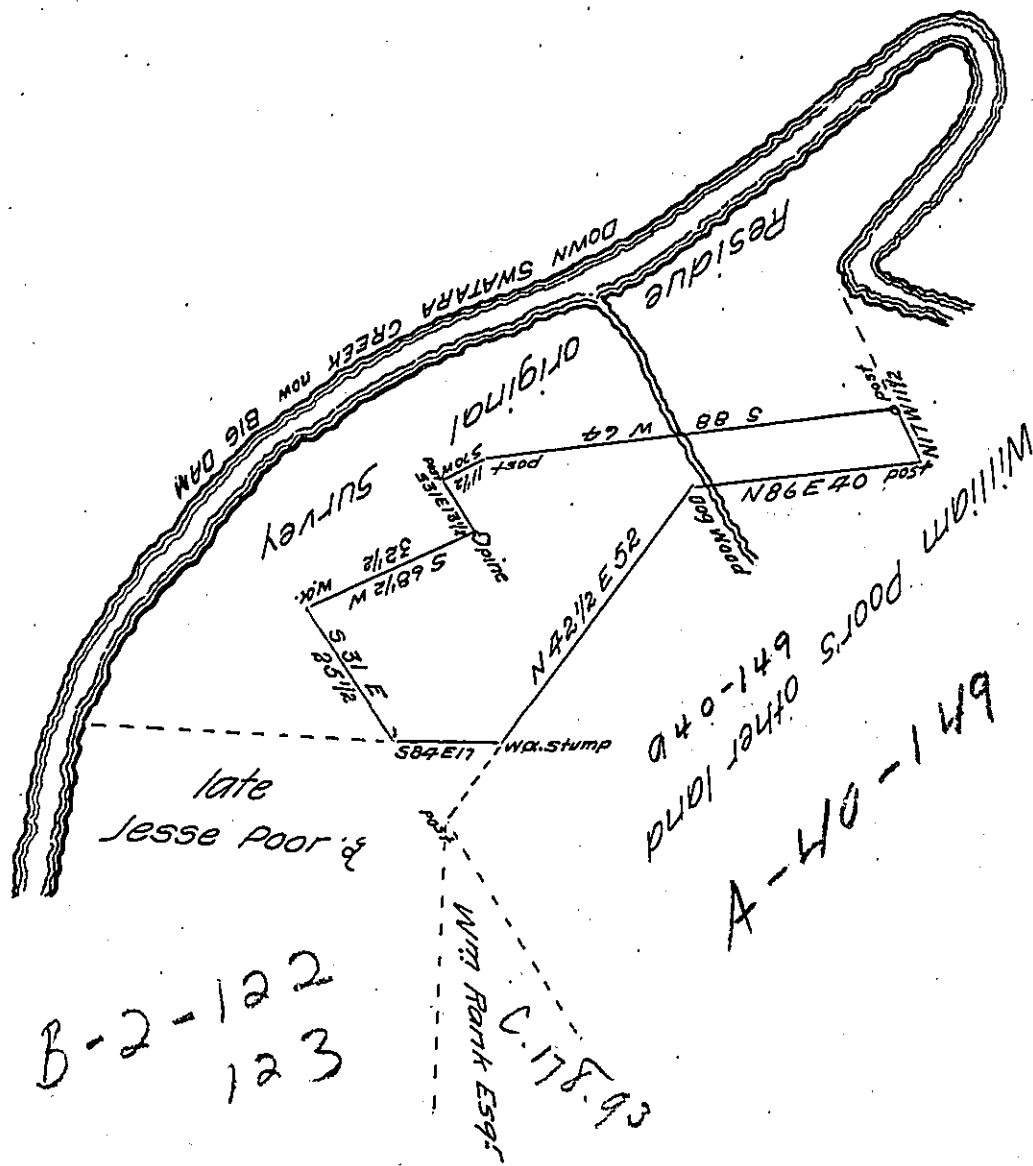

The above small described tract of land situate part in Bethel township Lebanon County (then) Dauphin County and the other part in Pingrove township Schuylkill County then Berks County containing eleven acres & one hundred & fifteen perches & the usual allowance of 6 P Ct & c it being part of 31⁹⁵ 130 per^s & allow. & c survey^d on application No 555 dated 20th August 1765 granted to William Poor survey^d the 19th day of Nov 1830 to William Poor

To Jacob Spangler Esq^r } Tob^s Kreider Jr Deputy
 Surveyor General of Penn^a } Surveyor Lebanon County

The undersigned Deputy Surveyor of Schuylkill County do approve the above described tract of land to be a correct survey according to the field works thereunto annexed accepted under my hands this 17th day of February A.D. 1831

To Jacob Spangler Esq^r } P-W Jackson D^s
 Surveyor General of Penn^a } Schuy^l County

IN TESTIMONY that the above is a copy of the original remaining on file in the Department of Internal Affairs of Pennsylvania, made conformably to an Act of Assembly approved the 16th day of February, 1833, I have hereunto set my Hand and caused the Seal of said Department to be affixed at Harrisburg, this twenty fourth day of September 1906

La a c P Jackson
 Secretary of Internal Affairs.